

EXISTING SITE PLAN  
scale 1"=32'0"

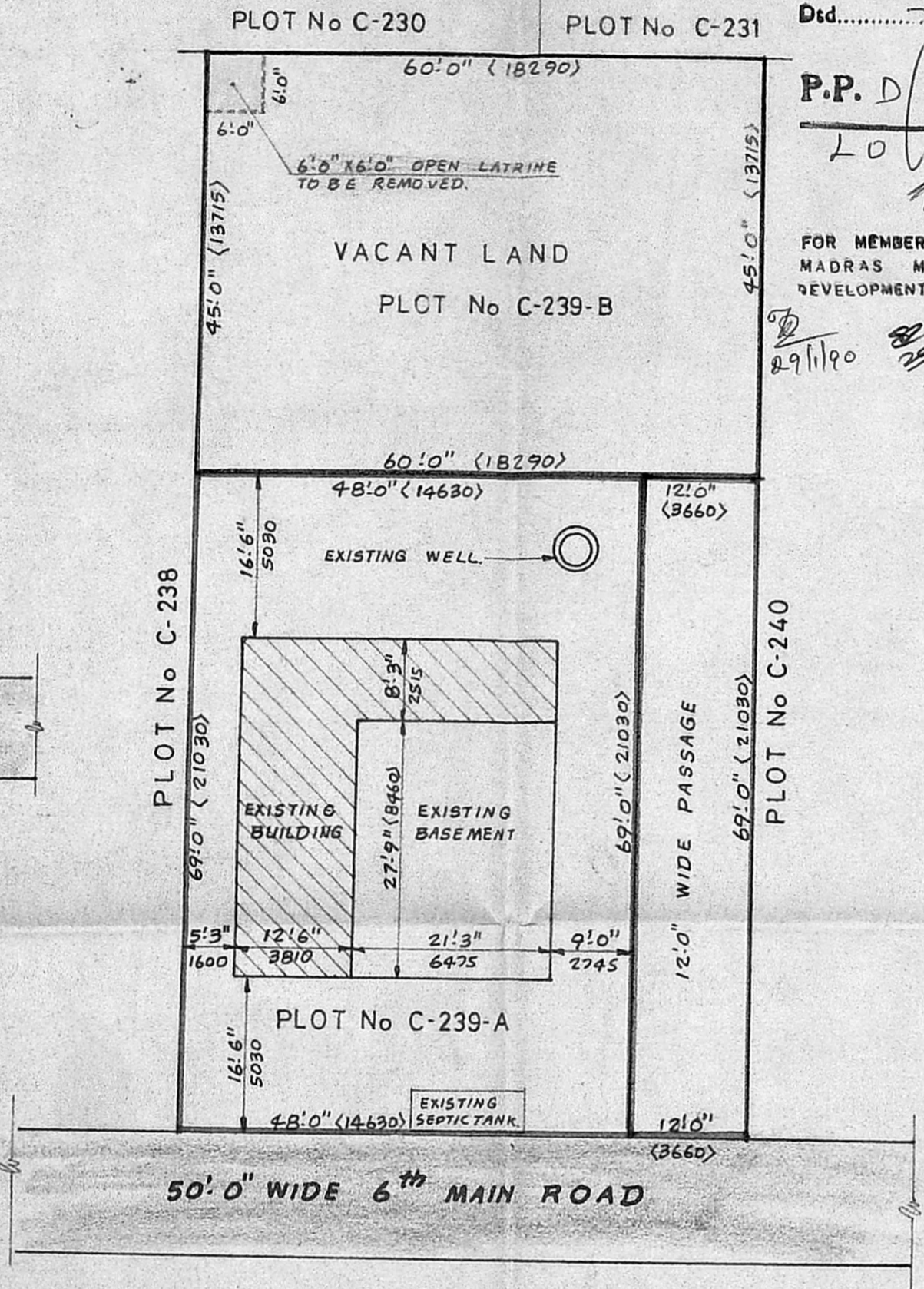

SITE PLAN  
SUB DIVISION OF PLOT No C-239  
AS C-239-A & C-239-B  
SCALE 1"=16'0" (1:200)

NOTE :- THE 12'0" (3.66M) WIDE PASSAGE IS ACCESS FOR  
PLOT No C-239-B ONLY

APPROVED  
VIDE Lr. No. D2C/18903/09  
Dtd. 1-9-90

P.P. D. No. 26  
LO No. 90

FOR MEMBER SECRETARY  
MADRAS METROPOLITAN  
DEVELOPMENT AUTHORITY

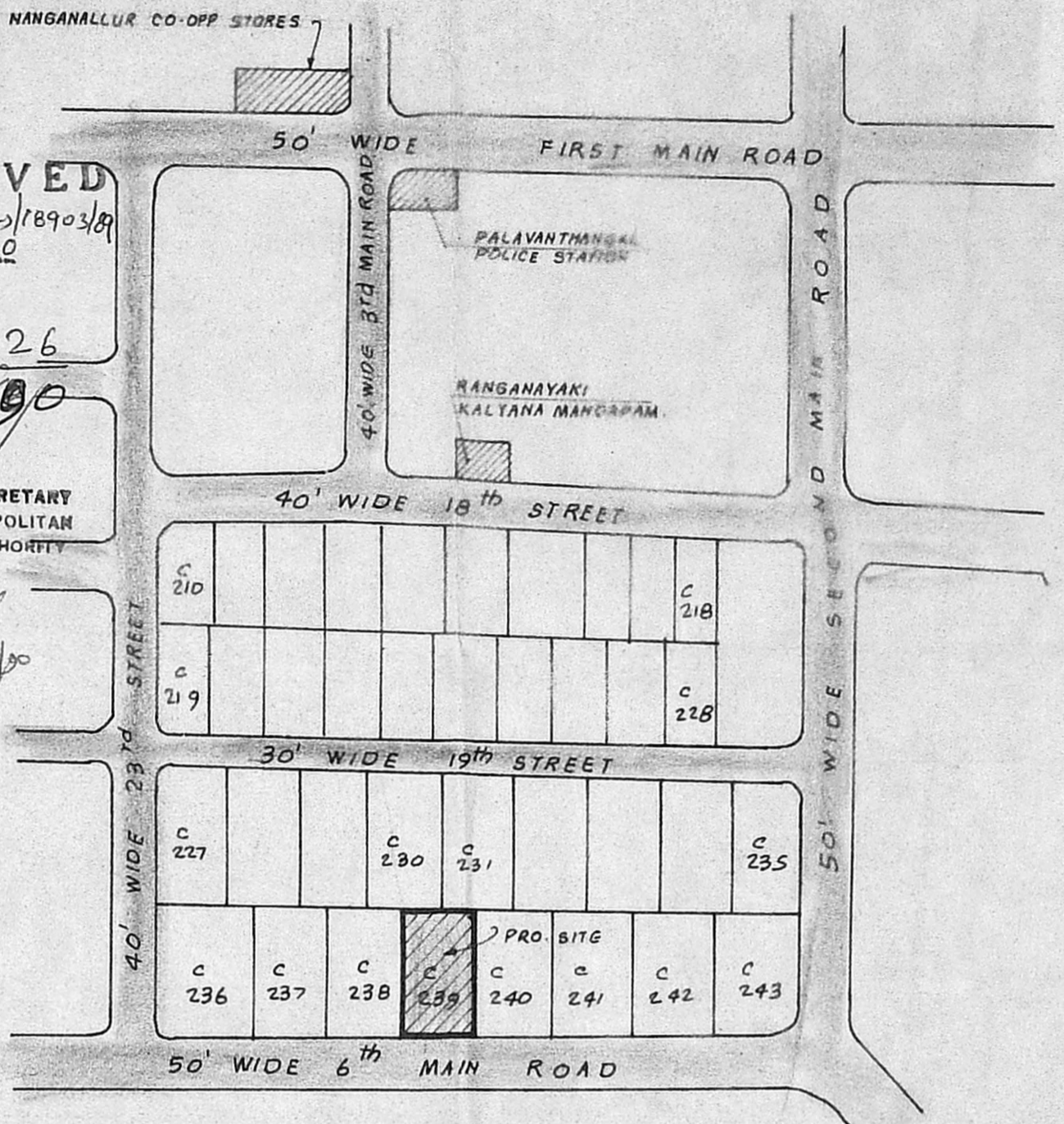

KEY PLAN (not to scale)

| REFERENCE       |               |              |               |                |
|-----------------|---------------|--------------|---------------|----------------|
| PLOT No         | AREA IN SQ.FT | AREA IN SQ.M | COLOUR SHOWN  | REMARKS        |
| PLOT No C-239   | 6840.00       | 635.45       | [Hatched Box] | EXISTING PLOT. |
| PLOT No C-239-A | 3312.00       | 307.69       | [White Box]   |                |
| PLOT No C-239-B | 2700.00       | 250.84       | [White Box]   |                |
| PASSAGE         | 828.00        | 76.92        | [White Box]   |                |
| ROADS.          |               |              | [White Box]   |                |

PLAN SHOWING THE PROPOSED SUB DIVISION OF PLOT No C-239 AS C-239-A & C-239-B. AT 6<sup>th</sup> MAIN ROAD, SURVEY No 100. 106, ULLAGARAM VILLAGE, SAIDAPET TALUK, CHINGLEPUT DISTRICT.

|  |                   |
|--|-------------------|
| OWNER  | S. D. Raman       |
|  | LICENSED SURVEYOR |
| <p>S. Sridharan, D.C.E.,<br/>Licensed Surveyor<br/>Alandur Municipality<br/>Res. 81, Ellamuthamman Kovil Street<br/>(Near Rly Stn.) Palavanthangal<br/>MADRAS-600114</p> |                   |